Stereo Monitor/Receivers

TM-2096U 20″

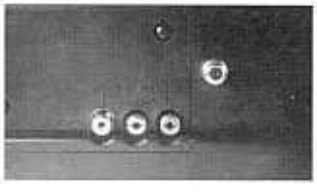

(Please check for world-wide availability)

- 20" flat square, dark-tint CRT
- NTSC/BTSC systems
- 181 channel capability
- Closed caption and Text mode
- MTS Stereo with dBX

TYPE	Color Monitor/Receiver
RECEPTION SYSTEM	
ACCESSORIES	Remote Control Unit, BNC adapter (BNC

TM-2796SU 27″

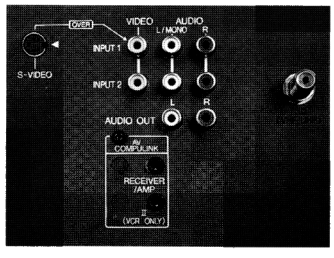

(Please check for world-wide availability)

- 27" flat square, dark-tint CRT
- 550 TV lines horizontal resolution
- Closed caption with full text mode
- S-VHS video input
- MTS Stereo with dBX and SAP

TYPE	Color Monitor/Receiver
RECEPTION SYSTEM	
ACCESSORIES	pin x 2 with Audio female to RCA male)

I model numbers, specifications and prices are subject to change without notice.